Prelude No. 7
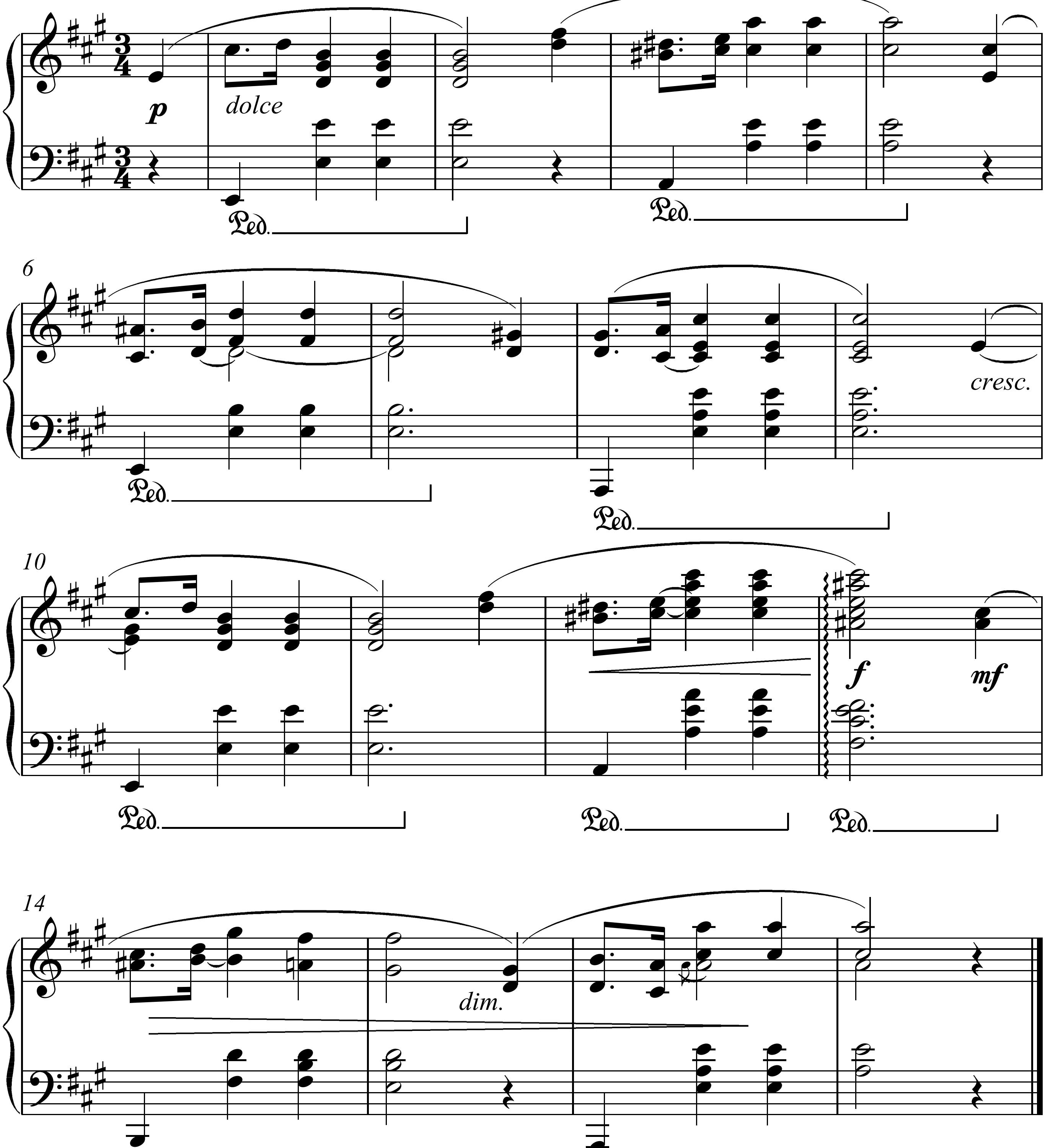
F. Chopin

